



B
ROBIN ASCHER
Hand-Built Ceramics
 FAIRLEE TOWN HALL
 (603) 989-9829
 roba24@aol.com
www.robinascher.com



B
LINDA BACCEI
Art Quilts
 FAIRLEE TOWN HALL
 (Studio: 366 Godfrey Road, Fairlee)
 (802) 333-9341
linda@baccei.com



B
TOM BACCEI
Abstract Sculptural Implications
 FAIRLEE TOWN HALL
ptpbecker@gmail.com
www.peteybecker.com



B
 ✿
PETEY BECKER
Abstract Landscape and Wildlife Painting
 FAIRLEE TOWN HALL
ptpbecker@gmail.com
www.peteybecker.com



E
 ✿
ROBERT CHAPLA
HIDDEN SPRINGS STUDIO
Realistic to Abstract Paintings
 580 FULLER ROAD, NEWBURY
 (802) 261-1233
rchapla@gmail.com
www.robertchapla.com



K
KATHY CHAPMAN
Stained Glass Studio
 7 PINNACLE WAY, CORINTH
 (802) 439-5980
kchapmanstudio@gmail.com
kchapman.studio



I
 ✿
WESTY COPELAND
MOSSY FOX STUDIO
Painting and Printmaking
 4014 RICHARDSON RD, CORINTH
 (c) (612) 916-1729
 (h) (802) 439-5305
westycopeland.com



A
CYNTHIA CUMMINGS-BIRCH
 WOODLAND VESSELS POTTERY
 261 RT. 5 NORTH, FAIRLEE
 (603) 252-7288
cynthiacummings-birch.com



B
 ✿
ANGIE FOLLENSBEE-HALL
Handmade Paper & Mixed Media Tapestries
 FAIRLEE TOWN HALL
angie@jaistudios.com
angiefollensbeehall.com



I
LOUISE GLASS
Fine Art Jewelry and Botanical Drawings
 CORINTH TOWN HALL
 (802) 280-8784
louiseglass@charter.net
pandemoniumartsjewelry.square.site



B
 ✿
STEPHANIE GORDON
Encaustic Paintings
 FAIRLEE TOWN HALL
 (603) 272-4970
stephanie.gordon@charter.net
www.sbgordonart.com



I
LOIS JACKSON
Botanical Art
 CORINTH TOWN HALL
 (802) 685-4804
lejackson43@gmail.com
loisjacksonbotanicalart.com



D
 ✿
JUDITH LERNER
Landscape and Garden Paintings in Watercolor Gouache
 4285 RT. 5 NORTH, NEWBURY
lernerlotus@charter.net
www.judithlerner.com

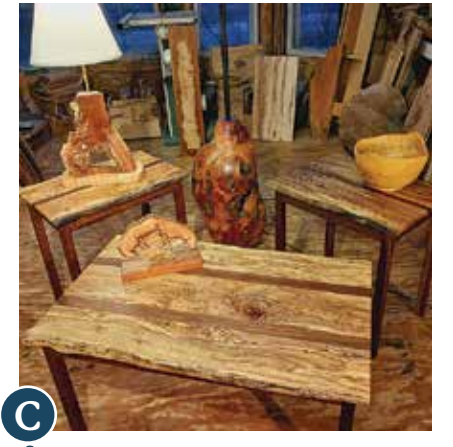

C
 ✿
KEITH MICHELSON
Beautifully Crafted Cabinetry, Furniture, and Wood Art
 333 NORTH MAIN ST, PO Box 616
 BRADFORD, VT 05033
 (802) 356-6515
kmdbvt@gmail.com



A
KIM MORRISON
CLAY WORKS
Animal Sculptures and Pottery
 WOODLAND VESSELS POTTERY
 261 RT. 5 NORTH, FAIRLEE
 (802) 429-2007
clayworksbykim@gmail.com



B
KATE MORTIMER
Shibori Scarves & Botanical Prints
 FAIRLEE TOWN HALL
 (603) 276-5295
sometomato47@gmail.com



M
 ✿
BRUCE MURRAY
Ceramic Art & Functional Pottery
 3458 SOUTH ROAD, BRADFORD
 (802) 222-5798
www.bruce-murray-potter.com



M
 ✿
MADELEINE MURRAY
Colorful, Dreamlike Paintings
 3458 SOUTH RD, BRADFORD
mmurrayart.com



I
VINCENT PACILIO
Jewelry
 CORINTH TOWN HALL
vincepaci@yahoo.com



J
COOKEVILLE WOODWORKING
Handmade Furniture
 1986 COOKEVILLE RD, CORINTH
cookevillewoodworking.com@gmail.com
cookevillewoodworking.com



F
 ✿
ANN PECK
Abstract Painting Fine Art
 3 WELCH RD, EAST TOPSHAM
 (802) 439-6403
annpeckart@gmail.com



F
 ✿
BRUCE PECK ETCHINGS
Hand-Colored Limited Edition Etchings
 3 WELCH RD, EAST TOPSHAM
 (802) 439-6403
bruceannp@yahoo.com
brucepecketchings.com



N
 ✿
CHRIS PRATT
Handweaving
 2175 SOUTH ROAD, BRADFORD
 (802) 222-3577
c2r2p2@aol.com
etsy.com/shop/vermonthandwovens



G
 ✿
KATHRYN PRICE
Weaving, Hand-Dyeing, Horse Hair Wall Hangings
 65 WELCH ROAD, PO Box 17
 TOPSHAM, VT 05076
 (802) 439-6688
kathrynp@tops-tele.com



I
ANNIE PUCILOSKI
GIRAFFECAT HANDKNITS
"Painting with Yarn"
 CORINTH TOWN HALL

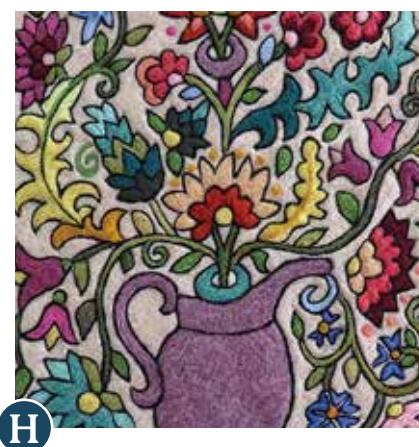

H
 ✿
NEYSA RUSSO
THE FELTING STUDIO
Felt Tapestries Inspired by Ancient Themes
 819 CENTER RD, CORINTH
neysa.russo@live.com
www.thefeltingstudio.com



L
 ✿
JEFF SPIEGEL ART
Semi-Abstract Art and Wood Sculptures
 781 HAYWARD RD, CORINTH
jeffoie@yahoo.com

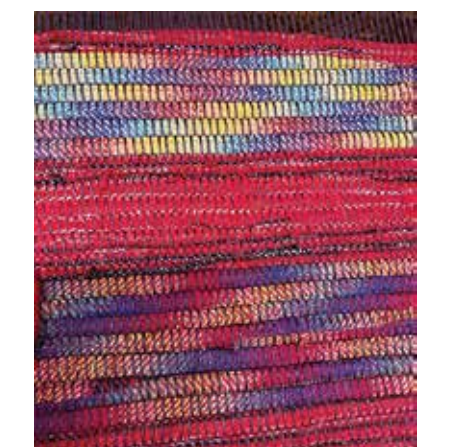

L
SANDY SPIEGEL
Rag Rugs from Quality Re-Purposed Wool
 781 HAYWARD RD, CORINTH
sndrspgl@gmail.com

Many thanks to our local business sponsors!

BLISS VILLAGE STORE & DELI
BRADFORD • VT
222-3355

COLATINA EXIT
Wood Oven Trattoria
Angie, vive bene! Eat well, live well!
Downtown Bradford • (802) 222-9008

COLBY INSURANCE GROUP
www.colby-group.com
800-392-6532

Next to Jackson Village Elixirs 2
Rocks USED & RARE BOOKS
Mon-Fri, Bradford, VT
Open Mon-Sat 105
802-449-3330

Lake Morey Resort
lakemoreyresort.com
(800) 423-1211 Fairlee, VT

PEYTON PLACE RESTAURANT
Chef Jim & Heidi Peyton
454 NH Route 10, Orford NH
603-353-0100
PEYTONPLACERESTAURANT.COM

Rae's Corner Cafe
Open Tuesday-Friday 7am-3pm
Saturday 9am-4pm
802-449-3005
153 S Main Street
Bradford, VT 05035

Valley Floors
Flooring & Window Treatments
802.222.9611
valleyfloorsinc.com

VITTTLES HOUSE OF BREWS
Espresso & Eatery
142 Main Street
Bradford, VT
Espresso Drive Thru - Bradford, VT
at the only light in the county
Vittles @ Chippanuts - Fairlee, VT

WELLS RIVER SAVINGS BANK
James and Virginia Leland
NEW BRIDGE STATE HISTORIC SITE
491 US Route 5 N. Fairlee, VT 1,820 333 9100
Chapman@vermontnorthbyhand.org

What is Vermont North By Hand?

We are an all-volunteer organization of Vermont & New Hampshire artists and craftspeople.



Founded in 2005, VNBH exists to promote the arts and enrich community life. Education is at the heart of our mission, and the *Open Studio Tour*, where artists discuss their work and demonstrate how it is produced, is our longest running and most successful educational effort.



Chapman's General
MONDAY-FRIDAY 10:00AM-6:00PM
SATURDAY 9:00AM-5:00PM
SUNDAY 10:00AM-5:00PM
491 US Route 5 N. Fairlee, VT 1,820 333 9100
Chapman@vermontnorthbyhand.org

Preview the work of the artists you will meet on the studio tour at **THE SPACE ON MAIN** in downtown Bradford. Join us for a reception on Friday, September 8, from 6-8 pm. The Space on Main exhibit is up from September 1 - November 1.

VermontNorthByHand.org
We thank our local business sponsors for their steadfast support of community-made art!
Vermont North By Hand Artisans Co-op is a Federal Nonprofit 501(c)(3) Corporation.



ARTIST LOCATIONS

- A** Woodland Vessels Pottery:
261 Rt. 5 North, Fairlee
CYNTHIA CUMMINGS-BIRCH,
KIM MORRISON
- B** Fairlee Town Hall:
75 Town Common Rd, Fairlee
ROBIN ASCHER, PETEY BECKER,
LINDA BACCEI, TOM BACCEI,
ANGIE FOLLENSBEE-HALL,
STEPHANIE GORDON,
KATE MORTIMER
- C** KEITH MICHELSON
333 N. Main St, Bradford
- D** JUDITH LERNER
4285 Rt. 5 North, Newbury
- E** ROBERT CHAPLA
580 Fuller Rd, Newbury
- F** ANN & BRUCE PECK
3 Welch Rd, East Topsham
- G** KATHRYN PRICE
65 Welch Rd, East Topsham
- H** NEYSA RUSSO
819 Center Rd, Corinth
- I** Corinth Town Hall:
1387 Cookeville Rd, Corinth-Cookeville
WESTY COPELAND, LOUISE GLASS,
LOIS JACKSON, VINCENT PACILIO,
ANNIE PUCILOSKI
- J** COOKEVILLE WOODWORKING
1986 Cookeville Rd, Corinth
- K** KATHY CHAPMAN
7 Pinnacle Way, Corinth (via Young Rd)
- L** SPIEGEL FIBER AND ART
781 Hayward Rd, Corinth
- M** BRUCE MURRAY
MADELEINE MURRAY
3458 South Rd, Bradford
- N** CHRIS PRAIT
2175 South Rd, Bradford

Watch for Open Studio Tour signs throughout the route.
GPS is not reliable on back roads!
Use map.
THIS MAP: 1" = 1.6 miles

- SPONSOR LOCATIONS**
- 1 BRADFORD DOWNTOWN:
Bliss Village Store & Deli
Colatina Exit Restaurant & Takeout
Colby Insurance Group
Jackson Antiquarian Books
Rae's Corner Cafe
Vittles House of Brews
Wells River Savings Bank
 - 2 Valley Floors
 - 3 Lake Morey Resort
 - 4 Chapman's General
 - 5 Peyton Place Restaurant

Map of locations & information are on our website

Plan on having lunch at the Corinth Town Hall in Cookeville for delicious homemade soups!

vermontnorthbyhand.org

SEE ART!

OPEN STUDIO TOUR
OCTOBER 7-8, 2023
10am - 5pm

Vermont North By Hand

'Meet The Artists Where They Work'
during fall foliage on this self-driving tour through the Upper Connecticut River Valley

BRADFORD • CORINTH • FAIRLEE • NEWBURY • TOPSHAM
VermontNorthByHand.org